

Elsenham News



*Elsenham, so much to do
and get involved with!*



ELSENHAM PARISH COUNCIL

Elsenham Book Group

elsenhamsnews@hotmail.co.uk

July 2023
75p where sold

Elsenham Village Regular Monthly or Quarterly Activities

Parish Council 1st **Monday** of month 8pm (excl. Bank Holidays) Memorial Hall
Village Café Coffee 1st & 3rd **Tuesday** 9.30 - 11.30am Memorial Hall
2nd & 4th **Tuesday** 9.30 - 11.30am Bowls & Social Club
Village Café Community Hub 3rd **Tuesday** 12 - 4pm Memorial Hall
Henham & District Garden Society 1st **Tuesday** of month 2.30 - 4pm Memorial Hall
Community Choir 1st & 3rd **Tuesday** of month 7 - 8.30pm Village Hall
Life Drawing 2nd **Tuesday** of month 7.30 - 9.30 Village Hall
Village History Society 1st **Wednesday** of month quarterly 7.45pm Memorial Hall
Women's Institute 3rd Thursday of month 7.45 Memorial Hall
Church Lunch Club 2nd & 4th **Friday** of month 12.30pm Memorial Hall

July 2023 diary

Mon 3	Parish Council Meeting	Memorial Hall 8pm
Tues 4 & 18	Village Café Coffee Morning	Memorial Hall 9.30 - 11.30am
Tues 4	Henham & District Garden Soc	Outing
Tues 4 & 18	Elsenham Community Choir	Village Hall 7pm
Tues 11	Elsenham Community Association Meeting	
		Memorial Hall 7.45pm
Tues 11	Life Drawing	Village Hall 7.30pm
Tues 11 and 25	Village Café Coffee Morning	Bowls and Social Club 9.30am - 11.30am
Fri 14 & 28	Church Lunch Club	Memorial Hall 12.30pm
Sat 15	Bingo	Bowls & Social Club 7.30pm
Mon 17	District Councillors' Surgery	Orwell House Station Rd Elsenham CM22 6LA 6 - 7pm
Tues 18	Village Café Community Hub	Memorial Hall 12-4pm
Thurs 20	WI	Memorial Hall 7.45pm

Elsenham Village Regular Weekly Activities

Day	Time	Activity	Location
Monday	9.30-10.30am	Zumba	Memorial Hall
	10.30am	Health walk	Start at De Mandeville Green
	7-7.45pm	Boxercise	Village Hall
	7.30-8.30pm	Shape to the beat	Memorial Hall (not 1st Monday)
Tuesday	9.30-10.30am	Touchpoint Food Share	Bowls & Social Club
	4.45-5.45pm	Rainbows	Memorial Hall (term-time)
	4.45-5.45pm	Beavers Group 2	Henham Village Hall (term-time)
	6-7.15pm	Cubs	Henham Village Hall (term-time)
	6-7.30pm	Brownies	Memorial Hall (term-time)
	7.30-10.30pm	Tennis Club night	Tennis Courts
Wednesday	8pm	Fitness Yoga/Pilates	Memorial Hall
	9.45-11.30am	Tots & Toddlers	Memorial Hall (term-time)
	5.30-7.30pm	Slimming World	Memorial Hall
	5.45-6.45pm	Beavers	Henham Village Hall (term-time)
Thursday	7-9pm	Scouts	Henham Village Hall (term-time)
	6-7.15pm	Cubs	Henham Village Hall (term-time)
Friday	6.45-7.45pm	Jump Fit	Elsenham Village Hall
	10-11am	Little Fishes	Memorial Hall (term-time)
Saturday	9am-12pm	Junior Football	Playing Field
	8.45-9.30am	Little Kickers Mighty	Village Hall (term time)
	9.35-10.20am	Little Kickers Junior	Village Hall (term time)

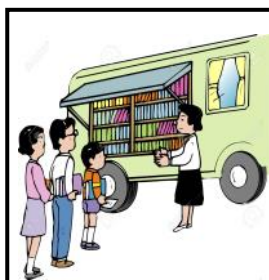

Mobile Library

**Every third Thursday stopping at Glebe End 11.50 am
to 12.20 pm**

July 20



The Hair Loss Clinic
North Hall Road, Ugley
07957 166436
www.hairlosslaserclinic.co.uk

The Hair Loss Clinic is a company set up to provide information, advice, support and above all solutions for people experiencing hair loss. Not only do we provide realistic and workable solutions to those suffering from hair loss but we are also specialists in after and on-going care for hair loss, giving you the very best support. We can help you through your journey from hair loss through to aftercare if your hair grows back. We provide a personalised service and will recommend the course of treatment or other solutions most appropriate to you.

We provide information, support and advice about your hair loss and identify the factors you will need to consider when choosing which solution is suitable for you.

We provide guidance on cutting and styling of your wig or integration piece and advice on what to do when your hair starts growing back.

Monthly Trichologist clinics are held with Eva Proudman, MIT IAT. Eva is widely known both in the UK and Internationally for her work with hair loss. She has appeared on TV many times and supports many major hair companies with her research into hair loss. All consultations are private and last for between 45 minutes and 1 hour; during this time all relevant areas of health, diet, lifestyle, family history, hair care regime will be discussed along with an in depth examination, including the use of a specialist scalp camera to arrive at a diagnosis and treatment plan.

Whatever the cause of your hair loss or the extent of the hair loss, we are here to help you.



Call Today for a Free Written Quotation
Tel: 01279 812 962

All Types of Tree Work Undertaken

- ✓ Crown Reductions
- ✓ Tree Felling
- ✓ Seasoned Hard Wood Logs
- ✓ Hedge Cutting
- ✓ Stump Grinding
- ✓ Landscaping
- ◆ Fully Insured to £10m
- ◆ Fully Qualified
- ◆ Local Authority Approved



THE NEWS REPORT

From The Editors



Summer is finally here and, for a change, we actually enjoyed summer-like weather at the village fete this year!

It was a great pleasure to be able to man a stand at the fete and undertake a readers' survey, and the results were quite surprising.

Thank you to all those that took the time to answer our questions and your responses will help us formulate plans to improve Elsenham News in the future to ensure it meets the needs of our readers.

We had responses in all age ranges and it is heartening to know that 83% of our readers feel the content is relevant and 85% would miss it if it was no longer produced.

This month's front cover reflects just some of the organisations and clubs available to you as a resident of Elsenham, many of whom were also at the fete. If you are looking for something to do and become involved with, then Elsenham certainly has lots to offer you.

We hope that this month's issue is as welcome as those in the past!

We were asked about having additional regular features with humour or human interest type articles. As a volunteer publication, we can only produce what our contributors supply. If you have an idea and would like to trial something, we would be happy to hear from.

Have a lovely summer and we hope the contents of this publication help you enjoy your community in any way you choose.

Regular features

District Council	7	Natural Outlook	29
Parish Council	9	Ray's Reflections	31
Development Developments	11	St. Mary's Fabric Fund	33
Daisy May's Farm	13	100 Parishes	37
Neighbourhood Watch	15	Bowls Club	39
Eagles	15	Cricket Club	39
Community Speed Watch	17	Tennis Club	41
History Society	19	U3A	41
Elsenham WI	21	Cookery Corner	43
Scouts	23	Aid for Romania	44
Church Calendar	25	Book review	45



Options Hair Design
2 Ambrose Corner, Elsenham
01279 812665
www.optionsalon.co.uk

At Options Hair Design we work hard to provide the very best of care to our clients.

From the moment you enter our salon our aim is for you to feel like the most confident and beautiful version of yourself.

Our dedicated and talented team of professionals use the very best and innovative, organic products to achieve the look that you want for your hair. We work with you to achieve this as we believe that confidence comes from a hairstyle that you are happy with.

Our team of five stylists each bring with them a wealth of experience, and each display their own creativity whether in colouring, cutting, styling, or finishing.

Our ethos is that the salon experience we provide ensures you leave feeling relaxed, pampered and confident.



**TAKELEY IRONING
&
DRY CLEANING**

OPENING TIMES
MONDAY - FRIDAY 8AM - 5PM
SATURDAY 8AM TO 12PM

FREE LOCAL COLLECTION & DELIVERY TO YOUR DOOR

Takeley, Elsenham, Herham, Stansted, Felsted, Hatfield Broad Oak, Hatfield Heath, Sheering, Dunmow, Sawbridgeworth, Broxton, Spellbrook, Molehill Green, Broxton, Little Canfield.

- ✓ WASHING & IRONING
- ✓ IN HOUSE DRY CLEANING
- ✓ 48 HOUR SERVICE
- ✓ DUVETS
- ✓ CURTAINS
- ✓ ALTERATIONS
- ✓ WEDDING DRESSES

The Centre, Dunmow Road (Behind Londis)
Takeley, Bishops Cleeve
Herts, CM22 6SH

Email: takeleyironing@gmail.com
takeleydrycleaning@gmail.com

Tel: 01279 871245

© 2023 Takeley Ironing & Dry Cleaning. All rights reserved.

DISTRICT COUNCILLORS' REPORT

By Cllr Bianca Donald

✉ Cllrdonald@uttlesford.gov.uk

✉ Cllrlees@uttlesford.gov.uk

☎ 07941 880279

☎ 816675



It has been an incredibly busy month. This month we have been focussing on administrative obligations.

Petrina is Leader of the Council and is organising Committee memberships and Cabinet Working Groups as well as her administrative obligations. She has attended training and information sessions with Bianca. Bianca's committee commitments this year will be Scrutiny and a substitute for Governance, Audit and Standards, alongside her usual Council work and acting as Deputy Chair of Elsenham Parish Council. As well as paid working (they do say - if you want something done - ask a busy person).

Our Community Project Grant Scheme is open for new applications, This scheme is open to properly constituted voluntary organisations or similar bodies in Uttlesford. You can apply for a grant from a minimum of £100 up to a maximum of £3,500. www.uttlesford.gov.uk/community-project-grant

Our Gardening Competition for tenants' and leaseholders is back! If you are proud of your garden, then why not enter our annual competition. Dust off your dibber and get ready to show us your petunias - our annual garden competition is back with £250 worth of prizes to be won.

www.uttlesford.gov.uk/garden-competition

Our Surgery in July will be Monday 17 July 6-7pm Orwell House Station Rd Elsenham CM22 6LA.

A reminder that we are aware that the cost-of-living crisis is causing hardship to residents who are unable to improve their circumstances in the short term while inflation outstrips income. A cost-of-living crisis fund has been set up for the 2023/2024 financial year to support Uttlesford residents who may be struggling to pay their Council Tax liability. This is available to **all** Council Tax Bands.

www.uttlesford.gov.uk/cost-of-living-support-fund

We have been asked to highlight awareness of rural properties being rented to set up cannabis farms. Please speak 100% anonymously, about any property being used as a grow house or farm to cultivate cannabis by calling 0800 555111 or online Crimestoppers.

crimestoppers-uk.org/news-campaigns/campaigns/criminal-gangs

We have £2,000 each to spend in our ward to help community projects so do think about whether we could help.



DECORATING SERVICES ALL ASPECTS OF DIY

NO JOB TOO SMALL

For a friendly reliable service
Just Ask.....

GARY KING

Home : 01279 850001

Mobile : 07951 452602

g.king962@btinternet.com

Clare's Gents hairstylist

@ Rickling Green

★ Appointments from
7am Mon-Sat

★ FREE easy parking

★ Fully qualified
& insured

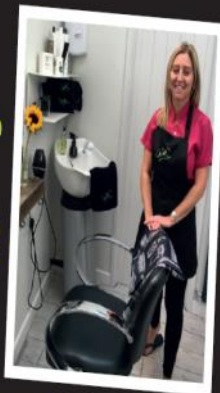

Call: 01799 542424
Text: 07791 058406

City & Guilds
Qualified

E. N.C. Electrical Limited

Industrial Agricultural Domestic

Electrical Installations

Fire Alarms/Emergency Lighting

Fault Finding

Portable Appliance Testing

Fixed Wiring Test & Inspection

Over 25 Years Experience in the
Electrical Industry

Contact: Ian Arran

Tel. 01279 647042
Mobile 07776 252994



Email: encelectricaltd@btinternet.com

44 Alsa Gardens Elsenham

Bishop's Stortford Herts, CM22 6HB



EVERY TUESDAY IN ELSENHAM

WHAT IS THE TOUCHPOINT COMMUNITY FOOD SHARE?

Our volunteers collect food donated by local supermarkets and retailers that would otherwise go to waste, and distribute it free to the community

The Community Food Share is all about reducing food waste and is for everyone. We have fruit, vegetables, meat, baked items and more... and everything is absolutely FREE!

Where? Elsenham Bowls Club (off Leigh Drive)
When? Every Tuesday, 9.30am-10.30am

The produce has a short shelf life, so please only take what you will be able to use in the next few days.

If you would like to get involved and join our team of volunteers, please call 07572 114882 or email info@thetouchpoint.org

☎ 07572 114882
✉ info@thetouchpoint.org
🌐 www.thetouchpoint.org



ELSENHAM PARISH COUNCIL JUNE 2023

By Louise Johnson, Clerk. ✉ louise.epc@gmail.com ☎ 07456 791727



Parish Council meeting May 15

The meeting on 15 May was the Annual Parish Council meeting. Graham Mott was re-elected as Chair with Bianca Donald as Vice-Chair. New councillors Bob Burlton and returning councillor John Minor were welcomed onto the Parish Council.

After 35 years on the Parish Council Peter Johnson decided to step down. Peter's presence at meetings will be greatly missed by councillors and members of the public. Peter had a great wealth of knowledge of parish council procedures.

The appointments to committees, working groups and representatives to outside bodies, were allocated amongst the councillors and co-opted members.

The Parish Council and Elsenham Youth Football Club signed a pro-forma, giving the football Club permission to play football on the Elsenham playing field for the next ten years. This will allow the Football Club to apply for grant funding under Football Foundation Grass Pitch maintenance fund.

As Elsenham is still classed as a rural village, people wishing to use buses may put their hand out to stop the bus, the bus should stop unless it is dangerous to do so.

The potholes in and around Elsenham are a big problem. Highways have a legal obligation to repair the roads and they are failing to do so. The Parish Council has sent a letter to the Secretary of State for Transport asking that action is taken.

Parish Council meeting June 5

The Playing Field Committee are looking at purchasing a heavy-duty basketball stand and hoop to be installed on the playing field. It is hoped to obtain funding from UDC Community Project Grant Scheme, which fund-match projects such as this.

A new Environment and Climate Change Committee is to be set up. One of its main objectives will be to promote awareness and action by residents to limit climate change effects and to improve the local environment.

Due to the increase in water rates, general maintenance, hedge cutting, grass cutting and admin, the allotment fees are being increased, however they still remain far lower than our neighbouring villages allotments.

The Flowerbed Committee now have a five-year plan to make Elsenham even more beautiful. The goal is that one year Elsenham could win 'Essex Village of the year' or 'Essex in Bloom'.

The next Parish Council meeting will be Monday 3 July, 8pm in the Memorial Hall.

MASKALLS TREE SURGERY

Small family business

Big expertise in trees

Call George

M: 07982 601 570 | T: 01279 819 127

email: george@maskalls.co.uk

www.maskalls.co.uk



**All types of tree care & hedge cutting undertaken.
Call for a free estimate.**



D BONNEY & SONS MANUDEN MOTOR VEHICLE ENGINEERS

MOT TESTING

ALL MAKES OF VEHICLES SERVICED INCLUDING FOUR WHEEL
DRIVES

TRW BRAKE CENTRE

DIAGNOSTIC AND FAULT FINDING

WELDING AND CHASSIS REPAIRS

SELECTION OF USED CARS

CALOR GAS STOCKIST

WE HELP YOU THE MOTORIST WITH A CHEAPER LABOUR RATE

GUARANTEED WORKMANSHIP

FREE COLLECTION AND DELIVERY IN LOCAL AREA

PLEASE RING: MALC, NEIL OR CRAIG

☎ 01279 813315 OR ☎ 01279 815946

DEVELOPMENT DEVELOPMENTS

By Graham Mott ☎ 812516 ✉ motts@grahammott.plus.com



I'm sure we all know what S62A means by now, but I'll remind you anyway. It refers to the provision whereby developers can apply direct to the Planning Inspectorate for major applications, since Government has decreed that Uttlesford District Council has refused too many applications which have subsequently been allowed at appeal. The Hearing into the application to build 130 homes in the field opposite the Crown was held under this regulation on 10 May at a hotel near the Airport.

The applicants made late submission of documents shortly before the Hearing. The Parish Council objected that some notice should have been given, and that either these johnnies-come-lately should be set aside, or more time should be allowed for consideration. But the Inspector was having none of it. There had already been a long delay before the Hearing while he had an eyesight problem sorted, and he was now determined to crack on.

The new documents included 33 closely argued pages to show why the five-year housing land supply should be correctly calculated as 4.06 years rather than 4.89 years. UDC was represented at their customary level of ineptitude and had nothing to say on this - an officer was present but remained mute on this subject, no doubt in preference to the alternative of saying something. Later, UDC was ripped apart royally by the Inspector for their failure to engage properly in producing Conditions, should the application be granted. He complained that it was not until the previous day that something was submitted which showed every sign of being, in his phrase, 'hastily cobbled together'. This was incidentally an improvement, albeit of marginal dimensions, on the Hearing into the Bloor application in December when tUDC was heavily criticised for not producing anything on Conditions at all. On the later occasion, an extended lunch break to give time for discussion proved predictably inadequate, and the inevitable outcome was that further time was allowed. The agreed list of draft Conditions was not eventually published until 5 June.

Written representations had been made months before, and a limited amount of time was allowed for verbal submissions. The Parish Council emphasised those objections which do not apply to other sites in the village: the proximity of heritage assets around Elsenham Cross, the location in Stansted Airport's Countryside Protection Zone, the site being the last open space in the village, together with the cumulative impact when taken with all the other many agreed applications, as well as objections on transport grounds. Stansted Parish Council was represented by a parish councillor who is also a ward member on UDC.

Dandara are intending to start work on their scheme to build 99 new homes on two sites off Isabel Drive and off Stansted Road in July, and are seemingly unfazed by the failure to appoint ground workers. The current intention is that show homes should be available by Christmas or January, with completion of both sites expected by Autumn 2024. But developers' forecasts of progress are always optimistic.

STOP PRESS: 130 Opposite The Crown approved!
STOP PRESS: 20 south of Bedwell Road approved!



The **Executives Choice** **Chauffeur Company** providing clients with premium transport at affordable prices. Airports, sporting events, theatre trips etc.

Corporate accounts welcomed.
7 Seater available

To discuss your requirements

Contact Graham Anderson: graham@execschoice.com

Phone 07481 494988

www.execschoice.com

S. PERRY CHAPEL END NURSERY

HANGING BASKET & TUB PLANTS
VEGETABLE PLANTS HERBS & BEDDING
TREES, ROSES, SHRUBS, FRUIT BUSHES

DECORATIVE BARK
TERRACOTTA & GLAZED
PLANTERS & POTS

HORTICULTURAL GRIT
COLOURED GRAVELS
PEBBLES COBBLES

WATER SOFTENER
SALT 25kg
£14 each £62.50 for 5

**WE ARE
HERE**

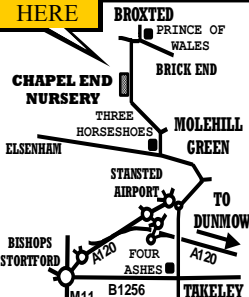

COUNTRY VALUE SEEDS
Most 99p per PACKET
Mr Fothergills Seeds
Buy 5 Packs get Cheapest Free

OPEN 9am to 5 pm
MONDAY TO SATURDAY (CLOSED SUNDAYS)
MOLEHILL GREEN ROAD
BROXTED DUNMOW ESSEX CM6 2BW
01279 850771

www.chapelendnurserysperry.co.uk

VEGETABLE PLANTS
BASKET & TUB PLANTS
ALPINES
HERBACEOUS
HERBS
ROSES
SHRUBS
POND PLANTS
AQUATIC COMPOST
COMPOST
WILD BIRD FOOD
SUNDRIES

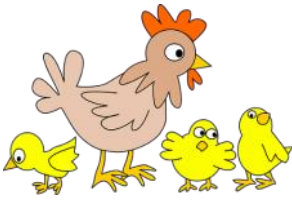

Daisy May's Farm

Hall Road, Elsenham, CM22 6DN

We are SO excited as once more our fabulous **woodland campsite** is **OPEN** and we are ready to receive guests! You can stay in the woodland area and get back in touch with nature or stay in our camper/caravan paddock where there is lots of space and lovely scenery. All of these options obviously include entry to the farm where you can meet our lovely animals and all their babies..... what a fabulous holiday and all for just £25 a night AND on your doorstep! Please message us through our Facebook page to book.



As if that wasn't enough, we still have babies of all sorts everywhere..... Chicks, ducklings and you can even cuddle the lambs and kid goats and trust me, they don't come much cuter!

We have a fabulous safe area to play in, a stream to splash in, a woodland trail to explore, ice creams to be slurped and crafts to be created and more!

Entry is £5 (under 1s free) and it really is a fabulous day out for all the family.

We are open every day, but please always check our Facebook page just in case.

There really is so much to do and see at the farm and our animals just love seeing you all. So do be sure to come and see us over the summer. Can't wait to see you.

We **always** need help in so many ways, particularly when there is **so** much to do. So if you have a little time to spare, **please** get in touch, we would **love** to hear from you. Please contact ☎ 07747 787973 or take a look at our website 🌐 www.daisymaysfarm.org to find

Spellbrook Garden Design

DRIVEWAY & GARDEN DESIGN

- ✓ Decorative Walling and Fencing
- ✓ Patios & Paths
- ✓ Block paving, Tarmac and Gravelling
- ✓ Decking
- ✓ Turfing, Garden design and build
- ✓ Stone cleaning

spellbrookgardendesign.simdif.com

Tel: 07799 603089 / 01279 503936 / 0800 696 5257

Westwoods, London Rd, Spellbrook CM23 4AH



Checkatrade.com



hpc (State Registered) Chiropodist

CH09088

Home Visiting Practice

Mrs. Julie Golden

Est. 1994

01279 873492

A professional service at a
competitive rate

Taylor Computer Services (Stansted)

On-site Computer Maintenance/Repairs

DON'T BE RESTRICTED TO OFFICE HOURS, I CAN VISIT YOUR HOME OR OFFICE
DURING THE DAY, EVENINGS OR WEEKENDS AT A TIME TO SUIT YOU.

Email and Broadband Setup, Data Transfers/Data Recovery, Hardware & Software
Installation, Virus & Spyware Removal & Protection, New PC Setup & Training

Call Derrick on 01279 816418 ~ 07926 289749
Email: Info@tcsstansted.co.uk

S.D.S
INSTALLATIONS

SDS Installations Ltd

AERIAL AND SATELLITE SERVICES
FOREIGN SATELLITE SYSTEMS - CCTV - EXTRA TV POINTS - SKY LINK UPS
PHONE POINTS - HOME SIGNAL DISTRIBUTION - WALL MOUNTED PLASMA/
LCD SCREENS - CABLES SUPPLIED AND HIDDEN

Alan Smith
50 Sunnyside
Stansted
Essex CM24 8AX

01279 279012
07771 881042
sdsinstallations@hotmail.com
sdsinstallations.com

NEIGHBOURHOOD WATCH

By Frances Lambert ✉ franceslambertnhw@btinternet.com



Abusive behaviour is not acceptable, and people sometimes ask what can I do if I think someone needs help but is too afraid to ask?

Members of the public can now report allegations of domestic abuse via the Essex Police website; whether the person reporting is the victim themselves or they suspect someone else is suffering abuse. The option of reporting incidents by phone remains in place, this is an additional means to contact police which is equivalent to calling 101.

By selecting the 'Report' button on the www.essex.police.uk website and then 'Domestic Abuse' the person reporting will be guided through the process by a series of relevant questions. Where someone is in immediate danger the person reporting the incident will be instructed to stop and report this emergency by calling 999.

Essex Police is also asking everyone to take responsibility by:

- Stopping family and friends getting behind the wheel if they have had an alcoholic drink
- Dialing 999 if you know someone is drunk and you see them getting behind the wheel of a car
- Calling Essex Police on 0300 333 4444 to give police information about someone who regularly chooses to drink and drive
- Telling Crimestoppers anonymously about people who regularly choose to drink and drive by calling 0800 555 111 or visiting www.crimestoppers-uk.org.

If you have any information regarding incidents contact Essex Police on ☎ 101 or Crimestoppers anonymously on ☎ 0800 555 111.

Elsenham Action Group for Local Environmental Sustainability (E.A.G.L.E.S.) ✉ elsenhams.action@btinternet.com



We are a newly formed group whose aim is to actively promote sustainability within the Elsenham community. We have lots of ideas for actions we could take which come broadly under the headings of promoting increased biodiversity, improving recycling and re-use, and promoting sustainable energy. We would also like to find activities in which children can become involved. If you would like to join us, or to be added to our mailing list, please contact us at the email address above. We look forward to hearing from you.



Double Glazed Units – SAME DAY

- Table Tops
- Shelves
- Emergency Glazing
- Replacement Misted Double Glazing
- Greenhouse Glass
- Cat and Dog Flaps Fitted
- Splash Backs – Any Colour
- Glass Cut To Size
- Emergency Boarding
- Safety Glass
- Mirrors

LOCAL COMPANY – GREAT PRICES – RELIABLE PROMPT SERVICE

Elsenham – Great Dunmow – Bishops Stortford - Stansted



- alun
- design
- consultancy
- architectural design
- planning
- project management
- interior design

Local architecture company with over 25 years experience designing and obtaining approval for new homes, extensions and conversions

Free consultation
01799 540 600

info@alundesign.com

www.alundesign.com

Neville House, Station Road,
Wendens Ambo, Saffron
Walden, Essex, CB11 4LB

Elsenham Community Speed Watch

By Frances Lambert

✉ franceslambert1964@mail.com



“SPEED CAN KILL”

How can **YOU HELP** to stop any accidents in Elsenham?

Join the

Elsenham Community Speed Watch Team

Now Summer is here, and the weather is warmer and drier, this is a good opportunity for Elsenham residents to help with road safety in our village, and in doing so, reduce any road collisions and injuries to drivers and to any pedestrians that may get caught up in an accident.

Our village is becoming a race track.

Talk is not enough – Your action is required.

To become part of this major village speed reduction plan we need lots more volunteers of all ages over 18 for the task. Why not ask your neighbours or friends, and go out together once you are fully trained, and become part of the

Elsenham Speed Watch Team.

Every driver speeding is reported to the Police. They then send a letter out to the driver, and if necessary, pay them a visit if they discover the vehicle is not legal. So, it is worth an hour of your time to reduce the speeding in the village. Full initial training will be given via Zoom, then roadside training on the use of our fully calibrated SL700 laser device (as used by the Police), then just a few hours a month operationally. **When YOU decide you are available.**

There is **NO** weekly or monthly commitment.

Are you interested? Or need more information?

Or you would like to come out with us, to see how it works before you say yes?

Please call Frances Lambert ☎ 07771 728 332 or email me at the above address.

GARDEN HINT *By Sue Johnson*

Pick herbs often to encourage bushy plants with plenty of fresh foliage.





T.J. Patmore
Building Services

Extensions – Loft Conversions
Roof work – Carpentry – Roof Tiling
First and second fix carpentry
Kitchen fitting
Built in wardrobes
Decorating interior and exterior
Floor and wall tiling
Fencing – Decking – Patios
Supply and fix u.p.v.c. windows
House maintenance

*Call Trevor for friendly help, advice
and FREE estimates*

mob 07932 666224



ANGLIA 
ELECTRICS

Established 1972

Domestic Appliance Repair Service

We offer Specialist Dishwasher,
Refrigeration & Cooker Service, in addition
to our long established and renowned
Washing Machine Service

Our Engineers are
Experienced and
Trained to service
most makes

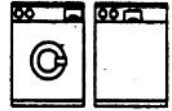

01279 658767

Friendly Prompt Service

 **S.E.P** 
**TREE CARE & GARDEN
MAINTENANCE**

Tree Topping & Felling
Pruning & Pollarding
Hedges cut, Trimmed & Removed
All waste Chipped & Removed
Garden, Garage & Site Clearance
Gravel Driveways & Paths
Fencing

Turf Supplied & Laid
Jet Washing Paths & Driveways

Local Tradesman
20 years experience
For a free estimate Phone

07903 621657

08000 588057

14 Day Cooling off Period



Do you have a
property to rent?



TBS Homes Ltd

I help property owners achieve a
consistent rental income over 3-5
years with no fees and keep the
house in show home condition
with regular cleaning and
inspections.

If you have a 3, 4 or 5 bedroom
house please get in touch and
see how I can help you.

Phone: 01279 742 340

Text: 07471 370 908

email info@tbshomes.co.uk

ELSENHAM VILLAGE HISTORY SOCIETY

By Mike Rea, Secretary ☎ 813634 ✉ evhs12@hotmail.co.uk

🌐 www.elsenhams-history.co.uk



In 1984 when there was drainage work being done at St Mary's Church several skulls and other bones were discovered adjacent to the Church's eastern window. In the Herts and Essex Observer in February 1984 there was a report on the finds with a picture of the Rev Brian Green, vicar at that time, and the man who dug up the bones. Brian Green notified Gordon Barker who went to the church to see one of the skulls. The vicar arranged for the skull to be taken away to get it dated and to find out more about it.

It went to Wicken House, Wicken Bonhunt where it stayed for some time until Gordon Barker decided it was time to find out what had happened to it. Surely the research must have been completed and Gordon was determined to get the skull returned to the Village so that it could be re-buried at St Mary's.

Eventually Gordon tracked down the location of the skull and with the help of the Conservation Officer at Uttlesford District Council it was successfully recovered, and Gordon collected it.



It was in a box packed in tissue paper and from the photograph he had, it was confirmed as being the Elsenham Skull. Gordon brought it back to the village and it has been returned to St Mary's where it has been re-interred in the churchyard.

The skull was male and thought to be

of Roman origin dating from circa 300 AD. How it came to be at St Mary's remains a mystery.

My thanks to Chris Bush and Heather Barker for the above information.

As I write this, it is just a few days from our June meeting when we will learn about the story of the Stansted Windmill from Tony Wellings, a long-time supporter of the Trust. I will share the story next time.

Looking forward to September, John Rhodes will be coming to speak to members about Sir Walter Gilbey one time Lord of the Manor of Elsenham. Many of you will be familiar with the good that Sir Walter did to improve the village but you may be less aware of his other achievements. John Rhodes has written a book about Warwick Road in Bishop's Stortford and the part Sir Walter played in making it a pleasant place to live. Come along in September to find out more about our village benefactor. All are welcome.



Collector, collator and
relator of life's special
events

Are you planning or considering: a Memorial Service, a Funeral,
Renewal of Vows, a Wedding or a Naming Celebration?

A Celebrant led ceremony will help you
to create special memories of the day.

For more information please contact:

janetterickwood_celebrant@btinternet.com

www.janetterickwoodcelebrant.co.uk ☎ 07889 375200

Facebook @JRCelebrant

BOSS
PROFESSIONAL CLEANING SERVICES

- ✦ Windows
- ✦ Conservatories
- ✦ UPVC Soffits & Fascias
- ✦ Gutters
- ✦ Patio & Driveway Cleaning

We're a family run business
based in Herts & Essex with more
than 20 years experience.
We provide one-off or regular
visits, it's up to you.
Very friendly -
No job too big or small

Contact: Tony

Tel: 07977 970 371

Email: tony@boss-cleaning.co.uk

Website: www.boss-cleaning.co.uk



ELSENHAM WOMEN'S INSTITUTE

By Moyra Jackson ☎ 647351



Our last meeting was our Annual Meeting. Our new committee was appointed for the coming year. Sue Coleman, Gloria Easton, Julie Hardy, Gill Hathaway, Lynsey Jackson, Moyra Jackson, Louise Johnson, Penny Lee, Fiona Leland, Joanne Lushey, Barbara Pether and Sue Waite were elected unanimously, and Moyra Jackson was delighted to be nominated as President. We are all looking forward to working together in the coming year.

This would appear to be the season of Annual Meetings and EWI was represented at the National Federation's Annual Meeting by four members - Gill, Gloria, Jo and Moyra had an interesting time in Cardiff. The speakers this year were Ebony Rainford-Brent, a former women's World Cup cricketer and commentator, and Professor Laura McAllister, a former international footballer and recently appointed to UEFAs Executive Committee. As always, the highlight of the trip was meeting some wonderful WI members, not just from Essex but Nationally.

Our next meeting is Thursday 20th July and is the Four Acres Wine & Cider Tasting which, I am sure will be very much enjoyed.



We have a wonderful programme of events this year. It is a good way to meet new friends and while we are proud to be steeped in Jam and Jerusalem traditions, Elsenham WI is so much more than that and we are always happy to dispel any stereotypes associated with the WI. Why not come along (or come back) - visitors and new members are always welcome and you can join at any time throughout the year.

Details of our programme, events and activities can be found on Facebook, Twitter and Instagram – search for Elsenham WI. Visitors are welcome to our monthly meetings so please come along. We meet at 7.45pm on the third Thursday in the month in the Memorial Hall.

Elsenham WI – There's a lot going on!

GARRETT'S GARAGE SERVICES

42 Golds Business Park, Elsenham
Bishop's Stortford, Herts CM22 6JX

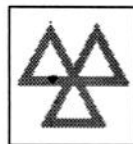

- Mechanical Repairs
 - Servicing
 - Tyres
 - Engine Tuning
 - Computer Diagnosis
 - Windscreen Repairs
 - M.O.T.'s - Catalyst & Diesel Tested
 - E.H.D.C. - Authorised Hackney Carriage Testers
 - Batteries
 - Exhausts
- MODERN WELL MAINTAINED WORKSHOP*
- ALL MAKES OF VEHICLE*
- *FREE COLLECTION AND*
*DELIVERY SERVICE**

TEL: 01279 647777 FAX 01279 817622



**HENHAM AND UGLEY SCHOOL ARE ONCE AGAIN ASKING YOU TO
SUPPORT THE HENHAM RUN - 3K & 10K
1-2 JULY 2023**

3K: £5 PER PERSON
10K: £15 PER PERSON

All ages and abilities welcome, the 3k course is ideal for pushchairs. All profits go to our lovely village school. We need runners, joggers, and walkers to make the days a success. Check out our new and updated website for all the details and how to enter.

[HTTPS://SITES.GOOGLE.COM/VIEW/HENHAM-10K](https://sites.google.com/view/henham-10k)

If running, jogging and walking sounds like hard work, we also need marshals to help the runners around the course and provide a refreshing cup of water. If you would like to help us on the Sunday, please contact June on alisonjunebrennan@gmail.com to register your interest or find out more.

1ST HENHAM AND ELSENHAM SCOUTS

By KATIE MOXLEY, CUBS LEADER

✉ 1sthenhamandelsenham@gmail.com



The day dawns bright and warm as we head to Thriftwood Scouting campsite for a weekend of adventure. On arrival, excited leaders great each other as we prepare our camp ready for our Cubs arrival, our own children chipping in and demonstrating all they have learnt during their time in Scouting, putting up tents whilst speaking excitedly of all that is to come, exploring our glen between the trees that will be our home for the weekend.

We walk to meet our Cubs at reception where they chatter with friends, waiting excitedly to see our camp. Goodbyes are said, parents wondering how they will fare overnight, but the Cubs don't look back, walking towards camp, carrying more bags than their parents ever thought possible, already away on their adventure.

First up is an enormous climbing area, beams stretching 12 metres into the air. Faces stare up with excitement and fear as our instructor straps on harnesses. The first Cub steps forward, bravely climbing up a beam to the ropes, whilst the others cheer and encourage from below. One Cub, not sure if he is brave enough, gives it a go with the encouragement of the others, and makes it up to the first platform, so proud at the end to have achieved something he never thought possible, a big beam of a smile spreading across his face.

Later that night the campfire is lit and an impromptu performance of circus skills emerges, with Cubs performing acts they have mastered at previous meetings. Cheeks aglow in the firelight as marshmallows are toasted and hot chocolate is drunk, before we all head to our tents for some much needed sleep.

The adventures continue bright and early the next morning, with stern words of safety and encouragement spoken at axe-throwing, followed by delighted cheers as axes hit targets! Then onto water zorbing with peals of laughter ringing out across the lake as we tumble and fall over the water trying to stay upright in our inflatable balls.

We send the Cubs home on Sunday, watching them walk into the distance, full of tales of their adventures, exhausted happy faces smiling up at parents, arms around shoulders. We are so proud of all they have achieved. This is the power of Scouting. Talk turns to our next camp as we pack up and how we can't wait to do it all again.



ST MARY'S CHURCH ELSENHAM

Office@heuchurch.co.uk

Thought For The Month by *Louis Wilson*

I recently took a wedding for a delightful couple in a neighbouring Essex benefice which is without a Vicar. In case they were at a loose end on honeymoon, I recommended they read a book on Christian marriage called *On Marriage* written by Tim Keller and his wife Kathy.

I suggested this because I have often found Tim Keller to be one of the clearest and most insightful pastors you can read. I was therefore very saddened to hear that he died just a few weeks ago aged 72. A cursory glance at my bookcase reveals at least six or seven books all of which I have read, and all of which I have found extremely influential.

In 1989, he moved to Manhattan and founded Redeemer Presbyterian Church. Then came a formidably fruitful quarter-century in New York City. Someone has commented: Many preachers have built megachurches; relatively few have done so with conversion growth in a highly secular and urban environment steeped in biblical illiteracy.

Probably the most important Tim Keller book I've read is *The Prodigal God*, which is an explanation of one of Jesus' best known but least understood stories, the parable of the prodigal son. The word prodigal means recklessly extravagant. The younger son in the story is recklessly extravagant with his father's estate and yet his father delights to forgive and restore this son: a picture of how God the Father treats us.

What is often overlooked however is that the father in the story has two sons. On the surface the older son's behaviour is exemplary: where the younger son squandered his father's money in wild living, the older son worked dutifully in his father's fields. But where the younger son was lost in self-indulgence, it turns out that the older son was equally lost - but in self-righteousness.

It is such a reminder, actually a warning that however good we are, however hard we work, however many rules we keep, whatever our appearance, without recklessly extravagant grace, we're all lost. And in Christ, recklessly extravagant or prodigal grace is what God offers us.

All this and more is what Tim Keller helped me see and for which I am very thankful.

Let me finish with a quotation which I found from him on The Gospel Coalition (TGC) website (a coalition he helped to found):

"The gospel is that I am so sinful that Jesus had to die for me, yet so loved and valued that Jesus was glad to die for me. This leads to deep humility and deep confidence at the same time. I can't feel superior to anyone, and yet I have nothing to prove to anyone."

Tim Keller (1950-2023)

With best wishes,

Louis

CHURCH EVENTS IN OUR VILLAGES JULY 2023

Church Services

Sunday 2nd July

- 10:15** All Together All Age Service,
Elsenham Village Hall
18:00 Sunday@6, Henham Church

Sunday 9th July

- 08:45** Prayer Book Holy Communion,
Elsenham Church
10:00 Morning Service, Ugley Church
10:15 Holy Communion,
Elsenham Village Hall
11:15 Morning Service,
Henham Church
18:00 Sunday@6, Henham Church

Sunday 16th July

- 08:45** Prayer Book Morning Prayer,
Elsenham Church
10:00 Prayer Book Communion,
Ugley Church
10:15 Morning Service,
Elsenham Village Hall
11:15 Holy Communion,
Henham Church
18:00 Sunday@6, Henham Church

Sunday 23rd July

- 08:45** Prayer Book Morning Prayer,
Elsenham Church
10:00 Morning Service, Ugley Church
10:15 Morning Service,
Elsenham Village Hall
11:15 Morning Service,
Henham Church
18:00 Sunday@6 Communion,
Henham Church

Sunday 30th July

- 08:45** Prayer Book Morning Prayer,
Elsenham Church
10:00 Morning Service, Ugley Church
10:15 Morning Service,
Elsenham Village Hall
11:15 Morning Service,
Henham Church
18:00 Sunday@6, Henham Church

Other Regular Events

SUNDAYS:

St Peter's Junior Church

St Peter's, Ugley 10.00am

Sundays: 9th & 16th

Elsenham Sunday Club/Explorers

(Y1-Y6) Old Frank's, Elsenham

10.15am Sundays: 9th & 16th

Henham Sunday Club/Explorers

(Reception-Y5) Church Hall,

Henham 11.00am Sundays: 9th & 16th

Pathfinders (Y6-Y9)

St Mary's, Henham 6.00pm - leave

from service to meet in OSCA

Sundays: 2nd, 9th & 16th

Crammin' (Y10-Y13)

St Mary's, Henham 6.00pm followed

by 7.00pm at The Church Hall,

Henham Sundays: 2nd, 9th & 16th

MID-WEEK AND SATURDAY:

Start the Week with Prayer

Church Hall, Henham 9.30am

Mondays: 3rd, 10th, 17th, 24th & 31st

Seekers After School Bible Club

(Y3-Y4) Old Frank's 3.20pm

Mondays: 3rd & 10th

Christian Play (Y1-Y2)

Rowan House, Elsenham 3.15pm

Tuesdays: 4th & 11th

Little Fishes Pre-School Group

Church Hall, Henham 10.15am

Thursday: 6th

Little Fishes Pre-School Group

Elsenham Memorial Hall 10.00am

Fridays: 7th, 14th & 21st

Church Lunch Club

Elsenham Memorial Hall 12.30pm

Fridays: (2nd & 4th Friday of the month):
14th & 28th

Afternoon Tea

OSCA, Henham 2.00pm

Saturday: 15th

GLYNN'S CHIMNEY SWEEPS

Est. 1995



VACUUM AND BRUSH

NACS MEMBERS HETAS APPROVED

COMPETITIVELY PRICED

01279 424983

www.glynnschimneysweeps.com

 **TDC**
ELECTRICAL
Domestic Electrician

Call for your free quote
 **07960 941 138**

AREAS COVERED

Elsenham
Bishop's Stortford
Harlow
Cambridge
and everywhere
in between

ELECTRICAL SERVICES

- Installations
- Maintenance
- Fault-Finding
- New Consumer Units

 contact@tdcelectrical.com  www.tdcelectrical.com

Social media co-ordinator — from end of June

Do you have some time available? Are you a media studies student looking for a summer project before university? You might be just the person we need. Although you don't have to be young just IT savvy with skills, interest and time available.



Based in Elsenham, the band, **13 echoes**, needs support with a social media campaign. Following an initial push, the promotion campaign needs regular management for the next few months; creating posts on social media, (Facebook, Instagram, YouTube, Tik Tok, Twitter etc), administering a website, video editing, uploading music and videos to streaming sites.

Knowledge of social media applications is essential. You don't need to be a musician but an interest in media software and campaigns would be helpful.

You would be working with us using our equipment (phone and laptop). We envisage 5-6 hours per week, which can be spread flexibly over the week, maybe more, maybe less (depending on your time and skills). We have a plan but are open to creative ideas. Pay rate to be negotiated based on your experience but we would pay at least the living wage per hour.

Interested? Then call Marion on 07467 943077

MANUDEN GIRL GUIDES

*By your local aspiring Rangers, Mary, Danielle,
Holly, Lily and Poppy*



At Manuden Guides a few of us have managed to finish our Gold awards, but still want to continue in the Girlguiding movement in Manuden. That is why we are hoping to start Manuden's brand new Ranger unit. However, to fulfil this we would like to invite girls aged 14 to 18 to join our Ranger unit. You don't need to have been to Rainbows, Brownies or Guides, or have any Girlguiding experience to join.

We plan to meet at Manuden Village Community Centre on Tuesday evenings from 7 to 8.30pm.

Rangers is a chance to build your confidence, make new friends, develop important skills and be part of a team. At Rangers we would participate in fun activities and do interesting badges; we would have a lot of independence and be able to choose what we want to do. Also, we'll go on exciting trips and lots of adventures. Some benefits of joining Rangers are having the opportunity to voice and develop your opinions with girls your own age and to learn how to make change and take action. We focus on a lot of subjects like human rights, environmental issues and our views on society. Additionally, it can be helpful to add to college applications, but it is even better to add it to your list of amazing memories.

If you are interested please contact Glynis Prothero at ✉ glynisprothero@aol.com, ☎ 01279 814145 or ☎ 07835717942

From The Parish Registers

Wedding:

At St Mary's Church, Elsenham on 17th June 2023, the marriage of Leanne Andrews and Nicholas Barker.

Funeral:

A Service of Thanksgiving on 20th June 2023 at Henham Church, followed by a burial in the churchyard, Muriel Patricia Wright, formerly of Alsa Leys, Elsenham.

Church Contact Telephone Numbers, E-Mail and Web-Site Addresses

Vicar	01279 850480 louis.wilson@heuchurch.co.uk	Rev. Louis Wilson
Church Office	01279 814285	Anna Hicks
Church e-mail	office@heuchurch.co.uk	
Church web-site	www.heuchurch.co.uk	

Enquiries about thanksgivings, baptisms, weddings and funerals should be made in the first instance to Anna Hicks at the Church Office 01279 814285.

DANIEL ROBINSON & SONS

Independent Family Funeral Directors & Monumental Masons

Est 1892

Always here when you need us...

- Arrangements in the comfort of your own home, if preferred
- Private Chapel of Rest
- Pre-paid funeral planning services
- Traditional & contemporary funerals to suit your wishes



79/81 South Street
BISHOP'S STORTFORD
01279 655477

www.drobinson.co.uk

CLEAR OVENS

Oven Cleaning Specialists

01279 89 89 96

We accept cards!
VISA
MasterCard

Make your oven look showroom fresh with a professional clean from **Clear Ovens**. Our fully insured expert technicians will make it shine like new.



Covering Sawbridgeworth, Harlow Epping, Great Dunmow, Braintree, Stansted, Bishop's Stortford and surrounding areas.

01279 89 89 96 or visit us online at
www.clearovens.co.uk

The difference is clear

NATURAL OUTLOOK ON JUNE

By Heather Salvidge 📧 814153



Very difficult to say what July will be like this summer: In 2019 a cold wind quickly gave way to rising temperatures, a mini heatwave started in week four, up to 34.5 °C in the air but hotter in the garden. Three days of cold rain but saw the month out warm. 2020 was “damp” at times, had a few hot days, several nights of heavy rain, a storm or two but warmed up signally on the way out. 2021 had a good share of downpours, and thunderstorms after a cold wind. It then warmed up to 25 °C, hotter in our garden. Last year, however, was different. There was an official heat wave starting in late June and going on till August with one night in Yorkshire staying at 25.9 °C and daytime temperatures *much* higher.

So not the best year for butterflies but looking at records we might see, around the village some of these; large whites, yellow brimstones, late brood orange tips, commas, gatekeepers, peacocks, common blues, meadow browns, red admirals, small tortoiseshells, ringlets, small coppers, small heaths, and possibly a marbled white and others e.g. speckled woods in Alsa Wood and the Aubrey Buxton reserve. Most of the others can be seen along our internal roads or local footpaths.

We also have day-flying moths; the very small, small purple and gold, the larger elephant hawk moth, the humming bird hawk moth, the yellow shell and lots of various small beige moths. The cinnabar moth which has deep crimson and slate grey markings lay their eggs on yellow ragwort. Their caterpillars have black and yellow bands and chomp their way through this poisonous plant, sometimes down to the ground. If you don't know any of these and don't have a reference book either, make a note and check it out at home, or, if you have your phone with you, take a photo and look it up.

Birds are busy raising families; swifts, swallows and house martins are seen flying overhead, catching insects on the wing which by now will be fed to chicks in nests. I think there are swifts, the largest, darkest of these three species, still nesting in central Elsenham but the swallows and house martins have moved further away to some of our ‘outskirts’. The swifts scythe through the air calling out ‘news, news’. They land only when needing to attend at the nest and even sleep on the wing, keeping one eye closed at a time. Then suddenly there is a flock of them as their chicks have fledged and they are flying with other swifts and also swallows and martins. Swallows have long tails, steely blue plumage, pale chests and dull red faces. House martins have shorter wings, pale underparts and a white rump with black upper parts. I haven't been to the sand pit lately to see if the sand martins still breed in nest holes in the sand cliff. These rather chunkier martins have white underparts and bib, divided by a brown collar, brown upper parts, and shorter tails.

If it does get hot with little rain, putting water out for the birds can be a great help.

Do-It-4U

Repair, Care & Maintenance

For your Home and Garden

- ◆ **Plumbing, Electrical & Carpentry Services**
- ◆ **Drain Blockages Cleared**
- ◆ **Gutters Cleaned, Repaired or Replaced**
- ◆ **Gardens Tidied & Maintained**
- ◆ **Hedges & Topiary Trimmed & Shaped**
- ◆ **Fences Erected & Repaired**
- ◆ **Sheds & Other Sectional Buildings Erected**

Telephone
01279 814411
Mobile
07774 877320

YOUNG'S

WINDOW CLEANING SERVICE

**We specialise in residential properties offering a quality and regular service for exterior and interior cleans
Serving the Elsenham community for the last 10 years**

**Call or text Malcolm for a FREE quote
07817 481901**

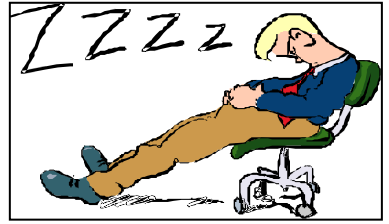

The Walled Garden - Elsenham Hall

Len Harling lived a few doors from me. He was possibly the last, or at least one of the last, gardeners who worked at Elsenham Hall. I have seen a photo of him tending a grape vine which at one time grew within the Walled Garden. My friendship with the late Alan Bennett, affectionately known as "Benjamin," would allow me to go on "Adventures" around Elsenham Hall Estate.

Sir Walter Gilbey, "The Guvnor," was the last person to use the hall as one complete dwelling. He moved there in 1878. It now has been broken-up into flats. When Alan's dad was the caretaker and lived in the Caretakers Cottage, Elsenham Hall was almost derelict with just a handful of tenants. I would explore the hall and the surrounding gardens. It was during one of these outings in the early 1960s, that I would explore the Walled Garden.

The garden was very much a shadow of its former self. It once had four heated green houses, cold frames and a medium sized garden shed. There were once a number of fruit trees and the aforementioned grape vines. If my memory serves me correctly there were the remains of two large beds and a central pathway. Together with the vegetables and fruit from these the hall estate had two acres of fruit trees mainly plum and apple. Too much was produced for the hall kitchen requirements. That is why Sir Walter Gilbey's thoughts turned to producing jam - Elsenham Jam!

He is quoted as saying, "There is now no need for me to make money, but I like the estate turned to its best advantage and I do not believe in working at anything for nothing." Ever the entrepreneur, he could see a way to turn the harvest into a commodity. So this was the birth of the "Elsenham Jam Factory."

In 1993, the Elsenham allotments moved into the Walled Garden. They are still there today having been joined by more in Elsenham Vale.

Ray
Franklin

Binwash

We clean
your
wheelie
bins!

Commercial & Domestic



Low cost & highly efficient service!

Professional machinery

4 weekly schedule or one-off clean

High pressure wash and dried

Disinfected and deodorised

www.binwash-uk.com

01799 529899

enquiries@binwash-uk.com

P Judge Construction Services Ltd

Gutter Cleaning Service

The Sky Vac system allows us to carry out the work safely from the ground without the use of ladders.

Full camera survey before and after with pictures/footage.

UPVC cleaning also available with our pure water system.

Fully Insured.

01371 499730

07734862839

info@judgeconstruction.co.uk

Company no. 12467921

HANDY MAN SERVICES

For all decorating and staining, ceilings, walls can be sorted out. All kitchens install. All old kitchens converted. Tiling. Garage converted to dining room. Bedroom office. Small kitchen. uPVC doors install to side wall. Small flooring install to requirements.
And much much more!

Call Dennis Free Quote
07946 231302

-STEPHENS-
CHIMNEY
SWEEP



*Insurance Certificate supplied -
Fully*

*Insured - Free Smoke Test
Open Fires - Multi Fuel Stoves -
Aga - Rayburn - Gas - Oil
Stove installations*

**CCTV Surveys - Bird Nest
Removal
Local Business**

Tel: 0800 112 3600

Mob: 07918 708626

www.stephenschimneysweep.co.uk



By the time you read this article the Village Fete will have been and gone and for many of you I guess your thoughts will now be on forthcoming summer holidays.

I used to have an uncle who lived in Henham, who used to say “What do you want to go on holiday for.” There are places in Henham I have yet to visit.

I was thinking about this the other day and my thoughts lead on to; I wonder how many people in the village have not yet visited our Church at St.Mary's, let alone know where it is situated. This wonderful Church is the oldest and by far the most important building in the parish of Elsenham. For over nine hundred years people have worshipped here.

Our next Fund raising event will be an Art Exhibition to be held at St.Mary's Church in the Autumn. So why not make every effort to come along and see the talent of local artists. A great opportunity to buy a nice picture for your home and have a chance to see our beautiful church. The date for this event will now be published next month.

In the mean time have a great Summer and stay safe.

ELSENHAM FLOWER SHOW SOCIETY

By Sue Johnson ☎ 812704



Plant sale 2023

We are delighted to report that takings from last month's plant sale exceeded £1,100. The funds will go towards staging the Elsenham Village Flower Show which takes place on Saturday 19 August. The Society is very much indebted to the kind friends who had grown plants and donated them for the sale, as well as all those who came along to support us by buying plants.

A comprehensive plant list was advertised via Facebook the week before the date of the sale, so anyone wishing to make sure of availability could order plants in advance. The orders were then made up before the sale to be ready for customers on the day. Surplus plants were available to anyone coming along to pick up their advance orders, as well as for customers turning up on the day. Business was buzzing, giving Committee members an extremely busy time.

Elsenham Flower Show - Saturday 19 August – put the date in the diary!

The Flower Show schedule will be repeated in the centre pages of the August Elsenham News, together with rules and entry forms. Watch out for next month's village magazine.

01279 871 777 - 0800 587 2556

6 Newman Road, Little Canfield, Dunmow, Essex, CM6 1GR

MEDIACOMS

Aerial Satellite | AV Security

- Aerial Installations
- CCTV & Security Alarms
- Audio Visual Installations
- Wireless & Wired Networks
- Solar Panel Installations
- Sky Installations & Subscriptions
- Freesat Installations & Receivers
- Multiroom Music & TV Distribution
- TV Wall Mounting Services
- Family Run Business



www.mediacoms.co.uk

info@mediacoms.co.uk



Pike's Plumbing & Heating

Whether you're looking for a plumber or heating engineer, Pike's Plumbing & Heating can help.

If it's an emergency, simple problem or you're just thinking about a new boiler or bathroom give me a call – I'm available when you need me 24/7. Now's a good time to think about servicing your boiler too and make sure you're not left out in the cold! No Call-Out Charges & Free Quotations

Tel: 07889 140035

Email: info@pikesph.co.uk

Web: www.pikesph.co.uk

Craig Pike



Following their recent highly acclaimed performance at Chelmsford Cathedral in April, The Harmonaires Choir will be singing at St John's Church in Stansted at 3pm on Saturday 8 July. Come and enjoy a summer's afternoon concert, with cake and Pimm's available to purchase in the interval, for a showcase filled with musical theatre, film and TV classics. From Game of Thrones to Hamilton, via Showboat, The Vicar of Dibley and Les Miserables. A truly beautiful programme designed to lift your spirits.

There will be a retiring collection for Isabel Hospice. Tickets, at £10 for adults, £8 concessions, with no charge for children, and these are available on the door or via the website. Parking is available at Crafton Green car park or the Magna Carta School. Please do not park in St John's Road.



The choir was formed just over 8 years ago by Musical Director Josie Cowley and is going from strength to strength, singing in cathedrals as well as performing fund-raising concerts locally. For more information about the choir visit their website at www.theharmonaireschoir.com

CELEBRATIONS, FUND RAISING & VOLUNTEERS

☎ 773750 ✉ info@stclarehospice.org.uk



Don't Forget to join in the party at the first-ever St Clare Summer Fayre!

Saturday 8 July 2023
11:00am- 4:00pm
at St Clare Hospice
Hastingwood
Essex
CM17 9JX

St Clare Hospice is a charity providing specialist care for people living with life-limiting illnesses in west Essex and east Herts border area. The charity cares for patients and their families, providing physical, social, psychological and spiritual support. St Clare Hospice's annual running costs total £2.8m, 70 percent of which comes from voluntary income.

JOHN COLEBY

Experienced Interior and Exterior Decorator

For a friendly, reliable service please telephone
01279 815510 or 0793 9070818
for a free estimate



Replace, Repair & Revive Your Double Glazing

All types of double glazing repairs, maintenance & installations, including emergency callouts. At replaceglaze.com we provide a reputable, family-run double glazing repair & installation service.

Our services include:

- Double glazing installations, repairs & maintenance
- Aluminium, composite & uPVC installations
- Windows & door handles
- Locks & hinges
- Mistied units
- Patio door wheels
- Door adjustments & lubrication
- Aluminium bifolding doors
- Composite doors
- Aluminium/uPVC roof lanterns



REPLACEGLAZE

☎ 01279 282997 01371 701000

✉ info@replaceglaze.com www.replaceglaze.com

📱 [replaceglaze](https://www.instagram.com/replaceglaze)

Luxury Toilet Hire (UK) Ltd



Whether you are arranging a wedding, private party or corporate event, let Luxury Toilet Hire (UK) Ltd provide you with the perfect toilet facility to make your occasion a memorable success.

Cesspit emptying also undertaken.

Tel: 01371 873003 or 01279 504638

Email: info@luxurytoilethire.co.uk

Web: www.luxurytoilethireltd.co.uk



We also hire out mobile fridge and freezer units.



Please contact us for a quote:

Tel: 01371 873003 or 01279 504638

Email: info@chillermatic.com Web: www.chillermatic.com

NEW BEGINNINGS COUNSELLING

A safe environment to explore your thoughts and feelings

A private practice with parking based in Takeley

Represented by Michele Simpson MBACP

Ever felt sad, overwhelmed, lost or just not quite right? Most people at some point in their lives have felt so overwhelmed that they find it impossible to see a way out of a situation.

My beliefs are that everybody has the resources within themselves, given the right environment, to experience therapeutic change. Give me a call to see how I can help you to improve your life.

Counselling could enable you to have that new beginning

phone: 07956 224954 or 01279 879009

email: ms@newbeginningscounselling.co.uk

www.newbeginningscounselling.co.uk

THE HUNDRED PARISHES SOCIETY

By Ken McDonald, Secretary ✉ www.hundredparishes.org.uk



Conservation Areas were introduced in 1967. District councils are responsible for designating them. The area must have

special architectural and/or historic importance that merits protection. The aim is to protect an area rather than single buildings. Within each Conservation Area, there will generally be individual buildings that have additional protection, classified as Listed Buildings. There may also be a Scheduled Monument, or trees with a Tree Preservation Order, or buildings or spaces that have been designated as Assets of Community Value. There are varying



degrees of protection for each of these designations, all aimed at preserving our heritage for future generations.

Uttlesford District Council covers around half of the Hundred Parishes area. The Council has designated 33 Conservation Areas. For each, it has published an appraisal that defines the area covered and explains the reasons for designation. (see www.uttlesford.gov.uk/conservation-area-appraisals). These appraisals are often a helpful source for the kind of information provided in the route descriptions for walks that can be downloaded from www.hundredparishes.org.uk.



East Hertfordshire has the second biggest representation within the Hundred Parishes and this district council has designated 26 Conservation Areas here. Their appraisals are also available and provide valuable insight. (see www.eastherts.gov.uk/planning-and-building/conservation-areas).

Similar appraisals are available from the other district councils which are represented within the Hundred Parishes: South Cambridgeshire, Braintree, North Herts, Chelmsford and Epping Forest. Within South Cambs, Linton has the only “Outstanding Conservation Area” designation, including Linton’s long High Street and some lanes on either side. Much of this area is explored on Walk 182 whose route covers less than 2 miles.



Our towns and villages are usually best explored on foot and each is included in at least one of the Hundred Parishes routes. If you are able to get out and about, I encourage you to try them.

The Hundred Parishes is 450 square miles of northwest Essex, northeast Hertfordshire and southern Cambridgeshire that is largely unspoilt and is richly endowed with many fine examples of agricultural and built heritage. The area has shared a common history which shaped and preserved its distinctive landscape of small and medium-sized farms linked by winding lanes and ancient rights of way to hamlets, villages and then to small market towns. For more information visit www.hundredparishes.org.uk.



DIGGER AND OPERATOR FOR HIRE

WE CAN ASSIST WITH YOUR GROUNDWORK

07940 231964

01279 755545



BURY LODGE

HOTEL | WEDDINGS | EVENTS

Weddings – Parties – School Proms – Wakes – Dinner & Dances –
Corporate Events

We are a family run 16th century barn, and we can accommodate up to 250.

Using this code BURY10 you will receive 10% off any booking made from this advert.

Email: teresa@burylodge.com

Tel: 07741845201 / 01279 816737

Bury Lodge Lane, Stansted, CM24 8QE

ROTAVATING
NEW LAWNS LAID
ALL GARDEN WORK
UNDERTAKEN

CALL FOR FREE QUOTATION

☎ 01279 718555

☎ 07930 188920

Cultivated Turf Supplies

DAR TURF

ELSENHAM BOWLS AND SOCIAL CLUB

By Sue Waite



I am happy to report that our bowls green, after much tining, scarifying and cutting, is running beautifully fast with lovely true lines, which hopefully allow the bowls to finish right on the jack where they might remain for a time before being knocked off by the opposition, but hey ho that's the game.

The weather has been kind to bowling so far with games being able to be played. Thinking back to last year when games were cancelled, not because of the rain but the burning heat, and bowls clubs do not have shade generally, leads me to ask if anyone out there has any parasol bases or umbrellas they no longer want. If this is the case, then the Bowls Club would gladly accept them. Let me know and I will arrange pick up. Many thanks.

We held our Open Day in June. Thank you to Russell's Estate Agents for putting up advertising boards for us. We have a few new people who have taken up the option of having some coaching from Do and Trevor Hackett and hopefully they will decide to join us as bowling members.

We have had a few friendly matches at weekends with Much Hadham, Danbury, Standon and Puckeridge. A big thank you to the club members who sign up for these games as I know weekends are busy with lots going on.

There are other things going on in the Bowls Club apart from bowling, Knit and Natter night once a month on a Monday, Coffee Morning run by the Elsenham Village Café every other Tuesday (the other Tuesday we are in the Memorial Hall). Food Share every Tuesday from 9.30, quizzes, bingo and darts. Or you can just come up to the club and have a drink and a chat.

STANSTED HALL & ELSENHAM CRICKET CLUB

By David Brown ☎ 831011 ✉ david1.r.brown@gmail.com



At last, the sun is shining. The 1st XI had their first league match cancelled and were then defeated by a strong Farnham team. Since then, three wins have elevated the team into fifth position in the HEBL Premier Division. The wins include beating last year's champions, Matching Green, and a successful run chase of 287 against Bishop's Stortford 3rd XI. The 2nd XI has had four good wins and are top of HEBL Division 3. In total a lot of runs were scored.

The junior section had four of the first five weeks cancelled due to the weather but are now under way. Plenty of matches at all age groups at both grounds. The club will be running a 'Summer Camp' during the summer holiday with the dates to be confirmed.

Mat Duxbury

PAINTING

Professional Interior and Exterior Painting Specialist

References available on request

20 Years' experience

Fully Insured

NVQ Qualified and Health and Safety Certified

Local, reliable and friendly service guaranteed

For a free estimate please contact Mat on ☎ 07810 250426 or
email ✉ mat@duxburypainting.co.uk

ELSENHAM



Essex Autospray

Your local Collision Repair Centre - Est 1982

- Free Courtesy Cars
- Free Estimates
- Low Bake Ovens
- Blackhawk Alignment



Tel: 01279 816296 E: info@essexautospray.co.uk

www.essexautospray.com

M11 Business Link, Parsonage Lane,

ELSENHAM TENNIS CLUB

By Petra Studholme ☎814667



New Season started 1 April – and our membership fees remain UNCHANGED!

Yep, we kept our prices the same to make sure everyone can enjoy tennis at very reasonable rates.

Now is a great time to join the tennis club. With lots of interesting regular club sessions, competitive inter-club play, individual and group coaching, lots on offer for everyone. We also have floodlights which allows play throughout the evenings, summer and winter.

Essex Small Club League matches – play is under way and we will report shortly for the Men's and Mixed.

Coaching – individual and group sessions

We have individual and group coaching sessions, cardio run by our dedicated and experienced coach Steve. Get in touch with him via email: stevesmith865@hotmail.com or call/text 07790 561 817. Please note that Cardio is open to non-members. Cardio is a great way to get or stay fit. Our coach's choice of music is sometimes questionable but everyone is definitely having fun.

Hire our courts – open to non-members

Hire our courts to play with friends and family - £3 per adult, and 50p for under 18s. You can email us or message on Facebook for availabilities, but please, if possible, give us 24hrs notice as we need to arrange to open the courts for you.

Weekly schedule (some open to non-members)

Tuesday evening – 6.30pm cardio tennis (non-members welcome)

Tuesday evening – 7.30pm club night

Wednesday morning – 10am casual play

Thursday evening – 6.30pm cardio tennis (non-members welcome)

Thursday evening – 7.30pm team practice sessions

Friday morning – 10am casual play

Sunday afternoon – 2pm casual play

JULY AT U3A STANSTED

Eileen Quinn ☎ 07874 385541 ✉ stanstedu3a@gmail.com



At our July meeting Ray Newman will tell us about the work of a real UK Cold Case Team. Ray, a former DCI, following retirement became one of the founding members of the Essex Police Major Crime Review Team, which investigated a number of then unsolved murders and missing person cases.

There will be a lighter topic in August - Charity Shops.

All our free Monthly Meetings are held on the third Thursday of the month, at St John's Church Hall 1.30pm for 2.00pm. Free tea and coffee will be served. If you are a prospective new member, please come along and introduce yourself to one of the committee members and you will be made very welcome.

CHIROPODIST & PODIATRIST

Bishop's Stortford

- Orthotics
- Diabetic Foot Care
- Saturday Clinics
- Routine Treatment

R. Handford & Colleagues
H.C. P.C Registered

Bishop's Stortford - 16 Hockerill
Street

01279 652249

www.feet.org.uk



REDDINGTONS
GARDEN SERVICES

Elsenham based gardening services.

Talk to us today about all your gardening needs, large or small.

Local services for local people.

Contact us on :

07535 604371

Reddingtons.gs@gmail.com



RASCALS

DANCE ACT SING

Est.1997

Street Dance • Acting • Pop Singing

FREE
Trial
Offer

New classes in
Elsenham



For more details:

Tel: 01376 331543

Email: admin@rascals-uk.com

Web: www.rascals-uk.com

Fun classes
inspiring Confidence,
Character & Creativity
for children aged 3-12yrs

COOKERY CORNER

By Sue Johnson 🍴 812704

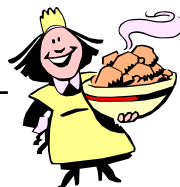

This deliciously easy dessert can be made in advance and kept in the fridge for three days. Don't worry if you haven't a slow cooker, see below for oven method.

RASPBERRY SLOW COOKER CRÈME BRÛLÉES (makes 6)

600ml double cream
1 teaspoon vanilla bean paste
6 egg yolks
4oz (100g) caster sugar
4oz (100g) fresh or frozen raspberries
2 tablespoons brown sugar

Bring the cream and vanilla just to a simmer in a saucepan over medium heat.

Use an electric mixer to whisk the egg yolks and caster sugar in a large bowl until pale and creamy. Gradually add the hot cream to the egg yolk mixture, stirring well after each addition.

Divide the raspberries evenly among six 5 fl oz (160ml) ramekin dishes. Pour the custard mixture over the raspberries.

Place the ramekins in a large slow cooker. Carefully pour boiling water into the slow cooker to come halfway up the sides of the ramekins. Cover with baking paper to help absorb any condensation. Cover with slow cooker lid and cook for 2 hours on low or until the custard has just set.

Carefully remove ramekins from slow cooker. Set aside to cool for 30 minutes. Place in the fridge for 3 hours to chill.

Preheat grill on high. Sprinkle the brown sugar evenly over the top of each ramekin. Place under grill for 1 minute or until the sugar dissolves and caramelises. Alternatively, use a kitchen blowtorch to caramelize the sugar.

CHEF'S RECOMMENDATIONS:

Before you start, check that the ramekins will fit into the slow cooker. If yours is too small, cook in two batches. You can substitute vanilla essence for vanilla paste (or a pod, which will need to be removed before pouring the custard into the ramekins).

If you don't have a slow cooker, place the ramekins in a roasting tin. Pour enough boiling water into the pan to reach halfway up the sides of the ramekins. Bake at 150°C/130°/Gas mark 2 for 25-30 minutes or until just set. Cool, chill and caramelize as above.

Freeze your leftover egg whites – they can be used to make pavlova or meringues next time you need a dessert.

AID FOR ROMANIA

By Richard Peake ☎ 850374

The April lorry for Romania left on the 26th and arrived after a five day journey.

Some of the goods were given free to nearly 40 needy families in Mărășești (not far from the border with Ukraine) as nominated by the local Baptist church and others by the town Mayor, with other items being sold through our charity shop with proceeds helping the same poor sections of the population with health, education and improving their terrible housing conditions.

Our warehouse is now waiting to be filled for the October lorry. We are now wanting winter clothes and shoes for adults and children (those for under 3 years must be new). Single and Z-beds with mattresses (sturdy iron or wooden framed beds are very desirable - no divans please). Cushions, bed sheets, pillows, duvets and blankets (single and double), towels, toiletries (incl loo rolls), umbrellas and rugs (no carpet offcuts). Building and workshop tools (also gardening tools and sturdy wheelbarrows) and a sack barrow. Surplus school tables (must be 2ft clearance underneath i.e not infant) and stackable adult size chairs (please ask any contact with a local school or village hall who are/maybe refurbishing). Sturdy chest of drawers (not flat pack built as these do not survive the 5-day truck journey), bedside cabinets, kitchen/dining tables (either drop-leaf or removable legs). I am short of bicycles, irons and boards as well as air driers for laundry. Kitchen items (crockery, cutlery, utensils, pots/pans – especially large sizes eg preserving pans). Wheelchairs, crutches, walking sticks and Zimmer frames. Bandages and dressings, but please no pills, medicines or creams. Rucksacks and holdalls (must be in good condition). Other items such as costume jewellery, footballs and ear defenders for the manual workers and high-viz vests/jackets. Small toys such as push-along cars, cuddly soft toys etc (no big toys as these can cause a lot of jealousy!). Christmas trees and decorations etc. Cash donations for the cost of the lorry as it now costs more to send since we must now also clear customs in Rotterdam.

If you have any of the above, please bring them to 1 Hall Close, Henham during July or contact Richard Peake ☎ 850374 or ☎ 07831 406225 to arrange delivery.



**Advertise your business
in Elsenham News**

Contact us at

elsenhamnews@hotmail.co.uk

THIS MUST BE THE PLACE by Maggie O'Farrell
Reviewed by Marion Giles for Elsenham Book Group

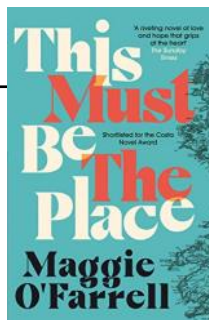

'A reclusive ex-film star living in the wilds of Ireland, Claudette Wells is a woman whose first instinct, when a stranger approaches her home, is to reach for her shotgun. Why is she so fiercely protective of her family, and what made her walk out of her cinematic career when she had the whole world at her feet?

Her husband Daniel, reeling from a discovery about a woman he last saw twenty years ago, is about to make an exit of his own. It is a journey that will send him off-course, far away from the life he and Claudette have made together. Will their love for one another be enough to bring Daniel back home? . . .' So says the blurb on the back of the book.

'A complex, riveting novel of love and hope that grips at the heart' *The Sunday Times*

This must be the place was this month's choice for the book group.

The book has 483 pages which is split into about 25 chapters, each focusing on one character - the chapters move around in time, backwards and forwards. The characters are all linked with the connections being made very clear. The main list of characters are Claudette Wells, Daniel Sullivan - Claudette's son, Ari, Daniel's son Niall and daughter Phoebe, from his first marriage and the two children Claudette and Daniel have together, Maeve and Calvin.

Each chapter provides more information in the way of an ever expanding jigsaw. The plot covers many decades and gets more complex before it starts to give away some answers. It is not a linear story although it does start to become more chronological towards the conclusion. The chapters have different structures, some in the third person and some in the first person and one as a series of auction items.

As it says in the blurb, Claudette has decided to turn her back on the film world - we hear from Claudette how she came to be in the film world. Some of the factors that illustrate the 'end' of that career are show through a series of auction items - so we can understand the press intrusion, disillusionment and the breakdown of her relationship with Timou, her mentor and Ari's father.

We meet Daniel when he is already married to Claudette and is off back to America for a family reason. On route he hears a radio programme that starts him on a different journey to the one he planned. Therefore, his backstory is told through a series of chapters that tells us his history.

We also meet some other characters, their mothers and brothers and friends they have met along the way. An entertaining read told in a surprising way.

Published by: Tinder Press

ISBN: 978-0755358816

July 2023

45

Editorial Information

Articles

The **last day** for editors to receive articles, advertising and letters, which must contain the author's name and address (which may be withheld), is the 8th of each month.

Articles should ideally consist of a half page of A5 or a full page of A5. Articles over these sizes or letters containing more than 500 words may be edited depending on space.

Copy submitted after the 8th may not be accepted but will, if deemed appropriate, be held over to the next month. We are happy to receive hand written articles which ideally should reach us earlier than the 8th to allow for scanning etc.

Dates for the Diary must include date, event, venue and time.

Please submit all articles, adverts, letters and queries to the editorial team at: elsenhamnews@hotmail.co.uk

General Notes

Whilst every effort is made to ensure that information is correct, the editorial team cannot be held responsible for any inconvenience caused through errors or omissions.

The views expressed within this magazine are not necessarily the views of the editorial team or Elsenham Community Association (ECA).

The editors and the ECA can accept no responsibility for the goods or services advertised in the magazine. Advertisements are included in good faith. The editors reserve the right to allow replies to letters/articles to be made in the same edition when appropriate.

The editors' decision is final.

Wanted/For Sale items: individuals may submit short details of items wanted or for sale etc at no charge. These will be included in the next available issue of the magazine subject to space and acceptance by the editors.

Subscriptions

Elsenham News is available by email (on a pdf) at no charge, or through the post at a cost of £13 per annum. Contact elsenhamnews@hotmail.co.uk

Advertising

The costs are as follows:

	Single Insertion	Annual Cost (11 issues)
Half Page	£20.00	£190.00
Quarter Page	£10.00	£100.00
Inside Page	£50.00	n/a
Back Page	£75.00	n/a

Village organisations attract reduced rates, £5 for ¼ page. Half and full-page adverts attract full rates.

To place an advertisement:

For any queries, contact Nathalie. Please send your advert as Word or Publisher via email to elsenhamnews@hotmail.co.uk

Advertising Editor: Nathalie Kosorin

Business Advertising

Cheques should be made payable to "**Elsenham Community Association**".

Editorial Team:

**Gary Williams
Emma Bailey
Marion Giles
Patricia Davis
Anne White
Nyaradzo Chabata
Angie Wenlock
David Newland**

Previous issues of Elsenham News are available on the ECA Website

UPCOMING EVENTS

Flower Show Saturday August 19

MacMillan Coffee Morning September 29

VILLAGE CONTACTS

Airport Roadside Parking		0800 731 2385
Beavers	1sthenhamandelsenham@gmail.com	
Bowls Club	Jean Platt	816151
Brownies	elsenhambrownies@gmail.com	
Church Office (Old Frank's, High St, Elsenham)	Anna Hicks	814285
County Councillor (Stansted)	Ray Gooding	813103
Cricket Club	David Brown	831011
Cub Scouts	1sthenhamandelsenham@gmail.com	
ECA (Chairman)	Allan Hathaway	813385
ECA (Secretary)	Moyra Jackson	647351
ECA Website	www.ElsenhamCommunityAssociation.org.uk	
Elsenham Surgery	www.elsenhamsurgery.nhs.uk	814730
Elsenham C of E Primary School	Linda Todd Headteacher	813198
Elsenham Church PCC Secretary	David Hill	812397
Elsenham Rights of Way website	www.e-voice.org.uk/erowos/	
Friends of Elsenham School (FOES)	Louise Judd	foespta@hotmail.com
Guides elsenhamguides@gmail.com	Gemma Schafer	07792 572423
Henham & District Garden Society	Moyra Jackson	647351
History Society	Mike Rea evhs12@hotmail.co.uk	813634
Member of Parliament	Kemi Badenoch	0207 219 5214
Memorial Hall Bookings	Cheryl Rae	817834
Neighbourhood Watch Co-ordinator	Frances Lambert	07771 728332
	franceslambertnhw@btinternet.com	
Parish Clerk - Louise Johnson	louise.epc@gmail.com	07456 791727
Elsenham Parish Council Website	www.elsenham-pc.gov.uk	
Police		101
Post Office		812175
Rainbows	elsenhamrainbows@gmail.com	
Scouts	1sthenhamandelsenham@gmail.com	
St Mary's Fabric Fund	Elizabeth Barker	813543
Tennis Club	Petra Studholme	814667
Tots & Toddlers	Dawn Temple	07944 841358
Uttlesford District Councillors	Petrina Lees	816675
(for Elsenham & Henham)	Bianca Donald	07941 880279
Village Hall Bookings	elsenhamvillagehall@gmail.com	
Womens Institute Secretary	Gill Hathaway	813385
WI	Facebook	
Youth Football Club (Chairman)	Ricky Lambourne	info@elsenhamyfc.co.uk

If you would like your village organisation contact to appear regularly in the magazine, please contact one of the editors, see opposite for details.

THERE'S SO MUCH TO DO AT GWS!

 **TOPTRACER RANGE**

**ADVENTURE GOLF,
FOOTGOLF, LESSONS,
GYM, EVENTS,
9-HOLES & MORE!**

NOW OPEN UNTIL MIDNIGHT FRIDAY'S & SATURDAY'S!



**Golf
World
Stansted**

Visit us now: Golf World Stansted, Hall Road, Nr Stansted Airport CM22 6FL
01279 812 865 bar@golfworldstansted.co.uk